

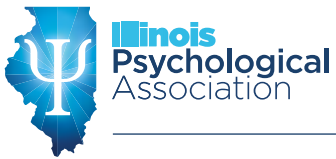

2024



ANNUAL CONVENTION

Nov. 7 & 8, 2024

Doubletree North Shore Hotel
SKOKIE • ILLINOIS

GRADUATE DEGREES FOR SOCIAL CHANGE

Adler University is dedicated to training socially responsible practitioners, creating real change in our communities, and advancing social justice. We believe that responsible practitioners must do more than address mental health and well-being at the individual level – we need to create an environment for wellness by advocating for a more just society.

Master's and/or doctorate programs in:

- Art therapy
- Clinical mental health counseling
- Clinical psychology
- Couple and family therapy
- Counselor education and supervision
- Forensic mental health leadership
- Public policy & administration
- Sex therapy (certificate)
- Sport & human performance

“I want to be challenged and find my purpose in the world. The faculty members at Adler University are people who have made this possible by fostering my growth while connecting me with opportunities all over the world.”

- Elaine Carey, Chicago Psy.D. graduate





Convention at a Glance

Thursday

NOVEMBER 7, 2024 | 9:00 AM – 6:15 PM

8:30 AM – 4:45 PM EXHIBITS

9:00 AM – 10:30 AM

PROGRAM 1

Under the Covers of Ableism: Professional's Implicit Biases and Influences on Intimate Relationships

9:00 AM – 10:30 AM

PROGRAM 2

An Examination of the Psychological and Physical Consequences of the New Marijuana on Adolescents and Young adults.

9:00 AM – 10:30 AM

PROGRAM 3

The Effects of Social Media on Mental Health

9:00 AM – 10:30 AM

PROGRAM 4

The Clinical Utility of Melanie Klein

10:30 AM – 10:45 AM

Break

10:45 AM – 12:15 PM

PROGRAM 5

Roundtable Discussion of Common Billing/ Reimbursement Questions and Concerns for Illinois Clinical Psychologists

PROGRAM 6

Working with Racial Trauma

PROGRAM 7

Landmines and Lily Pads: Using Narrative Medicine Strategies to manage the Clinician's experience while working with our clients.

PROGRAM 8

The Medusa Complex

12:15 PM – 1:00 PM

Lunch Break

1:15 PM – 2:45 PM

PROGRAM 9

Introduction to Alzheimer's Disease and Other Dementias

PROGRAM 10

Understanding the Basics of Ketamine Assisted Psychotherapy

PROGRAM 11

Ethics & Legal Considerations for Teaching, Learning, and Practice

PROGRAM 12

Visuals in Psychotherapy: Evidence-supported innovations to promote improved, sustainable results

2:45 PM – 3:00 PM

BREAK Sponsored by Midwestern University

3:00 PM – 4:30 PM

PROGRAM 13

Kasamahan: A Model For Deepening Cultural and Clinical Competence

PROGRAM 14

Utilizing DBT Skills In Therapy To Move Clients Towards Change

PROGRAM 15

Multicultural Competency: Unpacking Diversity in Clinical Practice

PROGRAM 16

When the Shoes Don't Fit: Working with High Conflict Families

4:30 PM – 4:45 PM

BREAK Sponsored by Midwestern University

4:45 PM – 6:15 PM

PROGRAM 17

Introduction to Perinatal Mental Health and Considerations for LGBTQ2+ Clients

PROGRAM 18

When Global Conflicts Enter the Psychotherapy, Training and Academic Space

PROGRAM 19

Disenfranchised Grief: When Transitions Hurt

PROGRAM 20

Enlivening Therapy: An Introduction to Psychodrama and Sociometry

Friday

NOVEMBER 8, 2024 | 9:00 AM – 5:15 PM

8:30 AM – 4:00 PM EXHIBITS

9:00 AM – 10:30 AM

PROGRAM 21

Initiating Lasting Impact: The IPA Leadership Development Program

PROGRAM 22

Integration of Self-Compassion into Clinical Practice

PROGRAM 23

The Political is Professional: Addressing the Needs of TGD Psychologists and Trainees

10:30 AM – 10:45 AM

BREAK

10:45 AM – 12:15 PM

PROGRAM 24

Convention Keynote
"PSYCHOLOGY—State of the Profession"
 Jared L. Skillings, PhD, ABPP

12:30 PM – 1:45 PM

LUNCH BREAK

IPA Annual Awards Luncheon
Presidents Address

Awards

Distinguished Illinois Psychologist Legislative of the Year Awards
IPAGS Jennifer Manfre Award

2:00 PM – 5:30 PM

PROGRAM 25

Culture Clashes in the Consulting Room: Ethical Considerations

2:00 PM – 3:30 PM

PROGRAM 26

2024 Progress Report: Your Legislative Committee in Action

PROGRAM 27

Assisted Reproductive technology in the 21st Century: Third Party Reproduction and the Role of the Psychologist

3:30 PM – 3:45 PM

BREAK Sponsored by IPA Early Career Psychologist Section

4:00 PM – 5:30 PM

PROGRAM 28

IPAGS Program Presentation: Early Career Psychology

PROGRAM 29

Integrative Self Psychological Couple Therapy

Student Poster Presentation

The Illinois Psychological Association Graduate Student Section (IPAGS) will be hosting Student Poster Presentation Competition on Friday at 5:30 pm. Awards will be presented at 6:30 pm. We hope you will attend.

DEAR IPA MEMBERS AND COLLEAGUES,

Welcome to the 2024 Illinois Psychological Association Convention!



On behalf of the IPA leadership and the Convention Steering Committee, I want to welcome you to the annual IPA Convention, with my excitement and enthusiasm for our annual convention! I also want to express my appreciation for your support for our convention and attending the annual meeting. I am proud of a wonderful program we have this year and confident that everyone will be able to find programs that are relevant, meaningful and educational to further your professional development.

I would like to express my gratitude to my convention Co-Chair, President-Elect Dr. Kristina Pecora as well as to the members of the Convention Steering Committee: Drs. Erin Alexander, Hayley Bemel, Ivelisse Burgo, Jenine Chiles, Manisha Dayal, Colin Ennis, Holly Houston, Hayley Beth Van Serke and Hana Simon.

There are many rapid changes happening in our profession as well as in our country at large. The United States presidential election will occur just a few days before our annual convention. Political stress impacts many people's well-being regardless of their political beliefs. Moreover, there are significant changes happening in our profession, such as the potential use of AI in teaching and clinical practice. The role of master level clinicians in our profession may be shifting. To understand and prepare for these potential changes, we will offer programs that delve into the complex layers of these potential changes.

Similar to last year, we have various IPA sections sponsoring particular programs that are more reflective of their members' interests. It is fantastic that some sections have collaborated to produce programming that is not only innovative but cutting edge. I am especially excited about our keynote presentation by Dr. Jared Skillings, APA's Chief of Professional Practice. Dr. Skillings has dedicated his career to advocating for the profession of psychology through improving access to psychological care, reimbursement advocacy, and advancement of science and training. He will discuss the current state of our profession and how we might prepare for all the changes that will come our way. All hours of the convention you attend will be available for Continuing Education Credits, including state mandated credits on Ethics, Multicultural Competency, and Alzheimer's Disease. In addition, you are invited to the President's Reception and Student Poster Presentation on Friday evening to relax and connect with your colleagues with hors d'oeuvres and drinks before the convention concludes. It is worth noting that, this year, we have an unprecedented number of student posters from various universities. Students are our future; I hope that you will consider attending the poster session during the reception to support and encourage our graduate students.

I am so looking forward to seeing all of you at the convention. It promises to be an engaging and inspiring conference experience!

Sincerely,

Sue Bae, PhD
President and Convention Committee Chair
Illinois Psychological Association

Not a member of the IPA? **JOIN NOW.** 

You will receive the member benefit of reduced convention registration fees.

DEAR MEMBERS, GUESTS, AND HONOREES,

It is with great pleasure that I welcome you to the Illinois Psychological Association's Annual Conference. As the Executive Director, it is an honor to see so many esteemed colleagues, dedicated professionals, and passionate advocates for mental health gathered here today.

This year holds special significance for our organization, as it marks the first time in our history that the Illinois Psychological Association is led by two women of color: myself as Executive Director and Dr. Sue Bae as President. In a year when the national conversation has been deeply engaged with issues of diversity, equity, inclusion, belonging and the potential ascension of a woman of color to the White House, we are particularly excited about this milestone. It reflects our commitment not only to advancing the field of psychology but also to fostering leadership that is as diverse as the communities we serve.



We are especially thrilled to welcome our keynote speaker, Dr. Jared L. Skillings, whose insights and expertise will undoubtedly inspire us all as we navigate the evolving landscape of psychology.

I would also like to extend a warm welcome to our distinguished honorees at this year's awards luncheon: Senator Karina Villa, Representative Lindsey LaPointe, and Dr. Colin Ennis as well as those recognized for their advocacy for mental healthcare accessibility. Their outstanding contributions to the field of mental health and their unwavering commitment to the well-being of our communities have set a standard of excellence that we are proud to celebrate.

This conference is more than just a gathering; it is a testament to the strength and resilience of the profession. It is an opportunity to share knowledge, foster collaboration, and renewed commitment to the vital work you do every day.

Thank you for being a part of this event and for your continued dedication to advancing psychological practice and mental health advocacy in Illinois. I look forward to the meaningful discussions and connections that will emerge from our time together.

With warm regards,

Litesa Wallace, EdD
Executive Director
Illinois Psychological Association

Thank you

**TO ALL OUR ADVERTISERS, EXHIBITORS, AND SPONSORS.
TO FIND OUT MORE ABOUT OUR ADVERTISERS CLICK ON THEIR ADS.**



Registration Information

Deadline Dates

**NEW! EARLY BIRD PRICING ENDS
SEPTEMBER 30, 2024**

OCTOBER 3, 2024

Request for Special Arrangements for Persons with Disabilities:
Contact the IPA office: (312) 372-7610 x201.

OCTOBER 18, 2024

Pre-Registration Discount Deadline

OCTOBER 23, 2024

FINAL DAY FOR REFUNDS

No refunds will be given for non-attendance or cancellation after October 23.

Cancellation/Refund Policy

Final day for refunds **OCTOBER 23, 2024**.
Contact the IPA Office (312) 372-7601, x201

TO REGISTER ONLINE CLICK HERE 

CONVENTION TIMES

THURSDAY, NOVEMBER 7, 2024

9:00 AM – 6:15 PM WORKSHOPS
8:30 AM – 4:45 PM EXHIBITS

FRIDAY, NOVEMBER 8, 2024

9:00 AM – 5:30 PM WORKSHOPS
8:30 AM – 4:00 PM EXHIBITS

FRIDAY, NOVEMBER 8, 2024

5:15 PM – 6:00 PM
STUDENT POSTER PRESENTATION
AND JUDGING (open to all)

5:15 PM – 7:00 PM

PRESIDENTS RECEPTION (open to all)

**ON SITE CONVENTION
REGISTRATION DESK HOURS**

Located off hotel lobby

THURSDAY, NOVEMBER 7, 2024

8:00 AM – 5:45 PM

FRIDAY, NOVEMBER 8, 2024

8:00 AM – 5:15 PM

ILLINOIS PSYCHOLOGICAL ASSOCIATION ANNUAL CONVENTION

November 7-8, 2024

Registration Receipt

Date Paid _____ Amount Paid _____

Method of Payment

Check #: _____ MasterCard Visa American Express

Please Note:

You will not receive confirmation of registration before the conference. However, if there is a discrepancy when you arrive for the program, someone will be available to ensure you are able to attend and that the discrepancy is resolved.

Thank you for helping us keep our costs down by not requiring a confirmation of registration.

SAVE THIS AS YOUR RECORD OF PAYMENT.

IPA 2024 Convention Registration Form

November 7-8, 2024

Please click here to [register on-line](#) or you may copy this form scan and email to lwallace@illinoispsychology.org.
(Please print the following information if emailing.)

Name: _____ Highest Degree: _____

Pronouns you would like on your name badge: _____ Organization/Affiliation: _____

Address: _____ Phone: _____

City: _____ State: _____ Zip Code: _____

Email Address _____

I am presenting on Thursday I am presenting on Friday

CIRCLE REGISTRATION CHOICES

THURSDAY and Friday PROGRAM Package

	EARLY BIRD REGISTRATION RECEIVED BY September 30	Registration Received by: October 18	Registration After October 18, or On-site
IPA Members or Affiliates.....	\$330	\$350	\$365
Non-members.....	\$365	\$385	\$400

IPAGS TWO DAY PACKAGE—IPAGS Student Member Special: Thursday and Friday Programs—\$25/*\$35 (*with lunch on Friday)

THURSDAY WORKSHOP ONLY (Includes Lunch)

	EARLY BIRD REGISTRATION RECEIVED BY September 30	Registration Received by: October 18	Registration After October 18, or On-site
IPA Members or Affiliates.....	\$175	\$195	\$200
Non-members.....	\$225	\$250	\$275
Non-Student Members.....	\$45	\$55	\$65

FRIDAY PROGRAMS ONLY (Includes Lunch)

	EARLY BIRD REGISTRATION RECEIVED BY September 30	Registration Received by: October 18	Registration After October 18, or On-site
IPA Members or Affiliates.....	\$185	\$200	\$215
Non-members.....	\$225	\$250	\$275
Non-Student Members (no lunch/lunch included*)	\$35/*\$50	\$45/*\$55	\$55/*\$65

TOTAL CONFERENCE FEES:

I prefer a vegetarian lunch I am a new IPA member (joined after 1/1/2024)

VISA/MASTER CARD/AMEX CARD # _____ Expiration Date: _____ Billing Zip Code: _____

Name on Card: _____ Signature: _____

YOUR PROGRAM CHOICES: Check the number of programs you plan to attend on Thursday and Friday.

This information will help determine meeting room size. Refer to program numbers listed with program titles.

- THURSDAY AM 1 2 3 4 5 6 7 8
- THURSDAY PM 9 10 11 12 13 14 15 16 17 18 19 20
- FRIDAY AM 21 22 23 24
- FRIDAY AM 25 26 27 28 29

If paying by check, make check payable to: **Illinois Psychological Association Convention** and mail with this form to:

Litesa Wallace C/O Illinois Psychological Association
5962 Fox Basin Rd., Rockford, IL 61108 - Phone: 312/372-7610 x 201



Arrangements for Persons with Disabilities

The Illinois Psychological Association is committed to accessibility and non-discrimination in continuing education activities. Presenters and attendees are asked to be aware of the need for privacy and confidentiality during and after the program. Additionally, if a participant has special needs, please contact Litesa Wallace, (312) 372-7610, x201, to discuss what accommodations can be provided by October 23, 2024.

All questions, concerns, or complaints should be directed to Litesa Wallace.

Program Responsibility

There is no commercial support for this program, nor are there any relationships between IPA, CE Sponsor, presenting organization, presenter, program content, research, grants or other funding that could reasonably be construed as conflicts of interest.

Continuing Education Criteria

These sessions are sponsored by the Illinois Psychological Association. The Illinois Psychological Association is approved by the American Psychological Association to sponsor continuing education for psychologists. The Illinois Psychological Association maintains responsibility for this program and its content.

Not a member
of the IPA?
JOIN NOW.

You will receive the member benefit of
reduced convention registration fees.

JOIN IPA 

IPA WOULD LIKE TO THANK THE FOLLOWING SPONSORS

Ascend Practice Management

Ascension

Galin Education

IPA Academic Section

IPA Behavioral Health & Neuropsychology Section

IPA Clinical Practice Section

IPA Early Career Psychologist Section

IPA Organizational & Business Consulting Section

IPA Section on Ethnic Minority Affairs

IPA Social Responsibility Section

IPA Women's Section

IPA Sexual Orientation and Gender Diversity Section

Midwestern University

Montrose Behavioral Health

National Louis University

National Register

Owl Practice Suite

Sarah Bush Lincoln Health Center

Shared Vision Psychological Services

The Chicago School of Professional Psychology The

Trust

Track 2 Pay

Exhibitor Information

The exhibits of the IPA convention represent a diverse range of ideas, techniques, and equipment. The use of these products should be guided by the APA ethical principles of psychologists. IPA is not responsible for the products and services displayed.

VISIT THE EXHIBIT BOOTHS

THURSDAY: 8:30 AM–4:45 PM

FRIDAY: 8:30 AM–4:00 PM

The following are the exhibitors as of September 4, 2024.

There will be additional exhibitors that joined the convention after the brochure was produced.

Please extend your gratitude to these supporters of the Illinois Psychological Association by visiting their booths.

- Adler University
- Allendale Association
- Ascend Practice Management
- Ascension
- Juniper Center
- Montrose Behavioral Health
- National Louis University
- National Museum of Psychology
- Pearson Clinical
- Rogers Behavioral Health
- The Chicago School of Professional Psychology
- Track 2 Pay
- Wilson-Esler
- Yellowbrick



Convention Location and Hotel Information

Double Tree Northshore
9599 Skokie Boulevard
Skokie IL 60077
(847) 679-7000

Book your room early!

IPA Room rate cut-off date for the Doubletree North Shore is **October 17, 2024**.

[BOOK NOW! CLICK HERE](#)



Learning Objectives

The following learning objectives describe the knowledge and/or skill participants will acquire from each session.

Thursday | NOVEMBER 7, 2024

1 **Under the Covers of Ableism: Professional's Implicit Biases and Influences on Intimate Relationships**

- Broaden cultural proficiency through examining real-life implications of ableism on interpersonal dynamics, fostering a deeper understanding of intersecting identities and their impact on therapeutic relationships.
- Equip clinicians with actionable strategies for mitigating implicit bias, fostering inclusive environments conducive to positive therapeutic outcomes for individuals with disabilities.
- Attendees will be able to discuss and formulate new ideas regarding potential influences of ableism on client's sexual identity and intimate relationships.

2 **An Examination of the Psychological and Physical Consequences of the New Marijuana on Adolescence and Young Adults**

- Attendees will be able to give a synopsis of both the public health and public safety concerns of this Act.
- Attendees will be able to assess the growing body of research literature that discusses the bio-psycho-social consequences of the use of this commercially available high grade grown marijuana being sold to adolescents and young adults.
- Attendees will be able to discuss what behavioral health providers must do to address the consequences of marijuana use.

3 **The Effects of Social Media on Mental Health**

- Attendees will be able to explain two current impacts of social media on child, adolescent, and adult mental health.
- Attendees will recognize two signs of social media overuse/addiction.
- Attendees will be able to identify two ways to help clients of all ages build age-appropriate strategies for effective social media use.

4 **The Clinical Utility of Melanie Klein**

- Attendees will be able to describe two key differences in thinking and experiencing associated with the paranoid-schizoid and depressive positions.
- Attendees will be able to identify two clients' intrapsychic positions on the basis of transcripts or summaries of actual (anonymized) psychotherapy sessions.

5 **Common Billing/Reimbursement Questions and Concerns for Illinois Clinical Psychologists**

- Attendees will be able to identify at least two "pros" and two "cons" when considering billing and reimbursement issues for a totally virtual clinical practice.
- Attendees will be able to define self-funded and fully-funded insurance plans and describe at least two of the differences between these types of insurance coverages and how these differences may affect reimbursement policies.
- Attendees will be able to describe at least three ways they can prepare (particularly in terms of documentation) for possible insurance audits.
- Attendees will be able to describe the current state (Illinois) and Federal restrictions for payment recoupments and considerations regarding types of third-party payers.

6 **Working with Racial Trauma**

- Attendees will be able to define the term racial trauma and understand how it is similar to and differs from other forms of trauma.
- Attendees will be able to discuss three strategies to address racial trauma in treatment.

7 **Landmines and Lily Pads: Using Narrative Medicine Strategies to Manage the Clinician's Experience While Working with our Clients**

- Attendees will be able to discuss the neurochemistry of trauma and of integration/trauma mastery.
- Attendees will be able to recognize and reframe their innate storytelling styles to move from a place of traumatic recall to resilience-based engagement with the material.
- Attendees will be able to apply narrative therapy and narrative medicine strategies in their workplaces to promote resilience with those in their care.

8 **The Medusa Complex**

- Attendees will be able to explain the Medusa Myth and how it continues to reverberate in modern times in regards the relationship of masculine and feminine priorities.
- Attendees will be able to identify and apply several Jungian concepts such as one sidedness and the "tension of the Opposites" and how these concepts prevent precipitate psychological growth.

9 **Introduction to Alzheimer's Disease and Other Dementias**

- Attendees will be able to identify the signs and symptoms associated with Alzheimer's disease and other common forms of dementia.
- Attendees will be knowledgeable in approaches to care planning for individuals showing signs and symptoms of dementia.

10 Understanding the Basics of Ketamine Assisted Psychotherapy

- Attendees will understand and describe the purpose and essential tenets of ketamine assisted psychotherapy (KAP)
- Attendees will be able to identify which types of clients would be best suited for KAP, as well as areas of contraindication.

11 Ethics and Legality of AI: Implications for Teaching, Training, and Practice

- Attendees will be able to describe the basic ethical and legal implications of AI related to the mental health field.
- Attendees will acquire basic tools, resources, and best practices for AI use across higher education, training, and clinical practice.

12 Visuals in Psychotherapy: Evidence-Supported Innovations to Promote Improved, Sustainable Results

- Attendees will be able to identify two ways visuals can be used to reduce anxiety and prevent relapse.
- Attendees will be able to identify two ways positive self-awareness can be sustained through the use of visuals.

13 Kasamahan: A Model for Deepening Cultural and Clinical Competence

- Attendees will be able to identify two psychological constructs that are specific to the Filipino population.
- Attendees will be able to consider programmatic/organizational approaches and strategies geared to working with more specialized but less familiar cultural and other marginalized groups.

14 Utilizing DBT Skills in Therapy to Move Clients Towards Change

- 1. Attendees will be able to describe the foundations and goals of Dialectical Behavioral Therapy (DBT)
- Attendees will be able to explain why a treatment for borderline personality (BPD) is applicable to a wide range of disorders/struggles.
- Attendees will be able to distinguish the differences between a true DBT model, modified DBT models and the DBT skills group component.
- Attendees will be able to identify ways to incorporate DBT skills training in individual therapy sessions and assist clients to both accept and change life's issues.

15 Multicultural Competency: Unpacking Diversity in Clinical Practice

- Analyze how contextual factors impact the therapeutic relationship.
- Demonstrate ways to practice cultural humility and avoid microassaults.

16 When the Shoes Don't Fit: Working with High Conflict Families

- Attendees will be able to maintain professional objectivity with clinical empathy in high conflict situations.
- Attendees will identify how unconscious biases and countertransference can impact our clinical work with families, both in individual therapy and family therapy.

17 Introduction to Perinatal Mental Health and Considerations for LGBTQ2+ Clients

- Attendees will identify three long-term consequences of untreated perinatal mental illness.
- Attendees will describe the presentation and functional impact of two perinatal mental health disorders and one treatment recommendation for each disorder.
- Attendees will apply LGBTQ2+ affirming practices to perinatal patients/clients, including naming two clinical guidelines.

18 When Global Conflicts Enter the Psychotherapy, Training and Academic Space

- Attendees will be able to discuss the origins of global conflict with a focus on the Jewish experience both historically and recently.
- Attendees will be able to identify and mitigate biases related to antisemitism in clinical, academic and training settings, promoting multicultural competence and ethical decision-making for inclusivity in the field of clinical psychology.

19 Disenfranchised Grief: When Transitions Hurt

- Attendees will be able to define disenfranchised grief and offer examples.
- Attendees will learn tools to aid in understanding and management of disenfranchised grief.

20 Enlivening Therapy: An Introduction to Psychodrama and Sociometry

- Attendees will be able to define psychodrama and sociometry and identify who created it.
- Attendees will be able to list two sociometric structures for building safety and connection in groups.
- Attendees will be able to describe one function of the psychodramatic empty chair.



Friday | NOVEMBER 8, 2024**21 Initiating Lasting Impact: The IPA Leadership Development Program**

- Attendees will identify personal barriers to taking initiative and feeling comfortable in leadership positions.
- Attendees will create a growth-oriented professional trajectory and develop insight into successful leadership styles.

22 Integration of Self-Compassion into Clinical Practice

- Attendees will be introduced to the theory and research findings related to the implementation of self-compassion strategies into clinical practice including data from our clinic.
- Attendees will be able to apply self-compassion theory to practice up to three skills through small group skills training.
- Attendees will be able to articulate special considerations for using self-compassion with specific clinical populations.

23 The Political is Professional: Addressing the Needs of Transgendered and Gender-Diverse (TGD) Psychologists and Trainees

- Attendees will be able to name and explain two barriers faced by TGD psychologists in education, training, and/or employment.
- Attendees will be able to name and explain two areas where challenges faced by TGD clients are uniquely felt and addressed by TGD clinicians.
- Attendees will gain insight into systemic barriers to TGD liberation and learn two factors to consider when supporting TGD clinicians within their programs.

24 "PSYCHOLOGY - State of the Profession" Convention Keynote

- Identify current trends in psychology and technology and how they affect your work as a psychologist.
- Recognize the impact of recent societal and health trends on psychology's workforce.

25 Culture Clashes in the Consulting Room: Ethical Considerations

- Attendees will be able to apply a systematic process of ethical decision-making when clients raise political or prejudiced statements in clinical settings.
- Attendees will be able to formulate key components of best practices responses with a focus on preserving the relationship and assessing a client's receptivity to feedback.
- Attendees will be able to appraise effective strategies relevant to working with clients whose personal views may differ sharply from one's own or who make prejudiced or biased statements to the therapist.

26 2024 Progress Report: Your Legislative Committee in Action

- Attendees will learn how the Legislative Committee works with lobbyists and legislators to protect the profession of psychology in Illinois.
- Attendees will learn about the advances and protections (wins) that occurred during the 2023-2024 legislative session.
- Attendees will learn about the priorities of IPA members that may help inform future Legislative Committee action.

27 Assisted Reproduction Technology in the 21st Century: Third Party Reproduction and the Role of the Psychologist

- Attendees will be able to explain the evolving role of mental health professionals (MHPs) in their-party reproduction, particularly in gamete donation and surrogacy contexts.
- Attendees will be able to describe three key aspects of mental health evaluation and psychoeducation in third-party reproduction.
- Attendees will be able to analyze how MHPs navigate complex ethical landscapes to promote the well-being of donors, recipients and offspring involved in third-party reproduction processes.

28 IPAGS Program Presentation: Early Career Psychology

- Attendees will be able to develop professional education and training programs for early career psychologists and graduate students to advance cultural competence and intercultural consciousness.
- Attendees will obtain enhanced resources aimed at assisting early career psychologists with preparing for licensure exams.
- Attendees will explore factors that support the success and resiliency of early-career psychologists and think of ways to implement these factors in settings that support early career psychologist and graduate students in clinical psychology.
- Attendees will apply the comprehensive list of ethical principles set forth by the American Psychological Association and understand special considerations for trainees and what to expect of your supervisor.

29 Integrative Self Psychological Couple Therapy

- Attendees will name three key tenets of contemporary self-psychological couple therapy.
- Attendees will explain how aspects of non-psychoanalytic approaches may be effectively integrated into a fundamentally self-psychological model.



HANSEN & CLEARY^{LLC}



A boutique law firm with extensive experience representing mental health practitioners regarding their general practice needs including confidentiality, release of records, practice policies and forms drafting, subpoenas, and IDFPR matters.

EXPERIENCED ADVOCACY CLIENTS COUNT ON.



JENNIFER HANSEN, J.D.

PARTNER



LARA CLEARY, J.D.

PARTNER

Program Schedule

Thursday | NOVEMBER 7, 2024

9:00 AM - 6:15 PM

9:00 AM - 10:30 AM

Program 1 (1.5 continuing education credits)

Under the Covers of Ableism: Professional's Implicit Biases and Influences on Intimate Relationships

This session will investigate the intricate dynamics of explicit and implicit ableism within professional realms and explore how these biases potentially influence the intimate relationships and sexual trajectories of clients. Panelists will facilitate an open dialogue and candid discussion guided by peer reviewed research, personal and professional experiences, and media representations.

Sue Bae, PhD, Program Chair, IPA President

Braden Robert Berkey, PsyD, CSE
The Chicago School of Professional Psychology

Alex Q. Combs, MS
The Chicago School of Professional Psychology

Jamie Langosch, MA, LPC
The Chicago School of Professional Psychology

9:00 AM - 10:30 AM

Program 2 (1.5 continuing education credits)

An Examination of the Psychological and Physical Consequences of the New Marijuana on Adolescents and Young adults.

We have seen the passage of legislation by the State of Illinois legalizing marijuana making it available to adults for its recreational use. This presentation will examine the experience of Illinois along with the experience of a growing number of states that have made marijuana available for its recreational use. In addition to the public health and public safety impact, the bio-psychosocial consequences will be reviewed. The recent body of emerging psychiatric and psychological research literature that discusses the psychiatric and psychological consequences of the use of this high grade grown marijuana with adolescents and young adults will be presented.

Joseph E. Troiani, PhD, CADC, Program Chair
Associate Professor of Clinical Psychology & Founder for Military Psychology
Adler University, President of the Board of Directors
for the Illinois Certification Board

9:00 AM - 10:30 AM

Program 3 (1.5 continuing education credits)

The Effects of Social Media on Mental Health

The Effects of Social Media on Mental health explores the positives and negatives of its use across the lifespan. Specific focus will be on how social media impacts BIPOC and LGBTQIA adolescents and young adults as well as women. Guidelines on effective use to teach clients will be presented.

Sara Rusk, PsyD, HSP, Program Chair
Private Practice
Primary Care Psychology Associates

9:00 AM - 10:30 AM

Program 4 (1.5 continuing education credits)

The Clinical Utility of Melanie Klein

Fundamental to Melanie Klein's metapsychology are the **paranoid schizoid** and the **depressive positions**. Each includes specific psychic functions—operating systems, in essence—that correspond to a distinct phase of development. Applying understandings of these different *positions* to case material guides both formulations and clinical interventions, as will be clearly demonstrated.

Peter Reiner, PhD, LMFT, Program Chair
Private Practice, Chicago Psychoanalytic Institute,
Chicago Center for Psychoanalysis

10:30 AM - 10:45 AM

Break

10:45 AM - 12:15 PM

Program 5 (1.5 continuing education credits)

Roundtable Discussion of Common Billing/Reimbursement Questions and Concerns for Illinois Clinical Psychologists

The IPA Healthcare Reimbursement Committee (HCRC) will address/discuss reimbursement issues and questions that have most frequently occurred during 2023-2024, along with currently identified and otherwise anticipated concerns for 2025.

Theresa M. Schultz, PhD MBA, Program Chair,
Lynda Behrendt, PsyD RN, IPA HCRC Co-Chair
Heidi Shikora, PsyD, IPA HCRC Co-Chair
Margo Jacquot, PsyD CSADC BCETS, IPA Secretary, IPA HCRC
& Chief Care Officer & Owner The Juniper Center
Susan O'Grady, PsyD, IPA Director of Professional Affairs, IPA
CE Chair, HCRC & Clinical Director Athens & Associates

10:45 AM - 12:15 PM

Program 6 (1.5 continuing education credits)

Working with Racial Trauma

Racial trauma as experienced by Black, Indigenous, and People of Color can be similar to other forms of trauma, but also unique in some respects. Our presentation will address critical questions of how to identify and assess racial trauma, as well as strategies to assist clients in moving toward healing.

Anmol Satiani, PhD, Program Chair
Training Director & Licensed Clinical Psychologist
Center Focused Therapy

Rohit Agrawal, PsyD
Fellow Center Focused Therapy

Halimo Abdulkarim, AM
Licensed Social Worker Center Focused Therapy

10:45 AM - 12:15 PM

Program 7 (1.5 continuing education credits)

Landmines and Lily Pads: Using Narrative Medicine Strategies to manage the Clinician's experience while working with our clients.

This workshop will incorporate the elements of trauma-informed care, resiliency, and communication practices to meet the unique needs of clinicians and clients as we integrate a series of "unprecedented events" over the last four years.

Melissa Perrin, PsyD, PsyD, Program Chair
Private Practice, Perrin Psychological Training and Consultation Services, Inc.

10:45 AM - 12:15 PM

Program 8 (1.5 continuing education credits)

The Medusa Complex

Utilizing the myth of Medusa presenter will explore the myriad psychological underpinnings in the story and how our subjectively plays a role in how we interpret each of these themes. Jungian concepts will be used to amplify issues related to psychological one-sidedness, and relational conflicts and their possible resolution.

Peter W Demuth, PsyD, Program Chair
Private Practice

12:15 PM - 1:00 PM

Lunch Break

Box lunches served in the **Monaco Ballroom**, seating available or grab n' go. We encourage you to join colleagues at designated IPA Specialty Sections and Committees tables during this lunch break.

BEEF & CHEDDAR SANDWICH

Sliced roast beef, cheddar cheese, lettuce, tomato on french bread

TOMATO & MOZZARELLA SANDWICH

Tomatoes, mozzarella cheese, spinach with red balsamic dressing on focaccia bread
Sandwich box lunches include fresh fruit cup, chips and Doubletree chocolate chip cookie and soft drink or bottled water.

ASIAN SALAD

Sesame stir-fried Tofu, red & green leaves, sesame seeds, mandarin oranges, carrots, sugar snap peas with sesame ginger vinaigrette
Includes, cup of assorted fruit, roll & butter, Doubletree chocolate chip cookie and soft drink or bottled water.

Montrose
BEHAVIORAL HEALTH HOSPITAL

Inpatient Treatment for Adults

Montrose Behavioral Health Hospital is a leading provider of comprehensive behavioral health treatment for adults age 18 and older. At Montrose, we provide age-appropriate care and crisis intervention services in a safe and secure environment.

We also have a separate children and teens hospital for children ages 5-12 and adolescents ages 13-17.

Learn More Today!
(773) 977-4030 | www.montrosebehavioral.com
4840 North Marine Drive | Chicago, IL 60640

1:15 PM - 2:45 PM

Program 9 (1.5 continuing education credits)

Introduction to Alzheimer’s Disease and Other Dementias

This program meets the license renewal requirements for the diagnosis and Treatment of Alzheimer’s and dementia.

Dr. Janina Kamm provides an overview of the diagnosis of Alzheimer’s disease and other dementias. Participants will gain an understanding of symptoms of dementia, diagnostic criteria used in the evaluation process, and common treatment approaches. A review of common communication challenges and solutions for individuals with dementia and their caregivers will be offered.

Sue Bae, PhD, Program Chair
IPA President & 2024 Convention Co-Chair

Janina Kamm, PsyD
Assistant Professor, The Chicago School of Professional Psychology

1:15 PM - 2:45 PM

Program 10 (1.5 continuing education credits)

Understanding the Basics of Ketamine Assisted Psychotherapy

This presentation explores ketamine assisted psychotherapy (KAP) in the treatment of mental health conditions. KAP integrates ketamine, a dissociative anesthetic, with therapeutic practices to treat mental health disorders. The presentation will cover mechanisms of action and practical considerations for the implementation of individual and group modalities of KAP.

Jessica Punzo, PsyD, Program Chair
IPA Metropolitan Region Representative
Private Practice, Psychedelic Assisted Therapy Certification, Integrative Psychiatry Institute

Autumn E. Starks, LCSW
Private Practice, Starks Therapy Group

Geoff J. Bathje, PhD
Sana Healing Collective & Chicago Recovery Alliance

Vilmarie Fraguada Narloch, PsyD
Sana Healing Collective

1:15 PM - 2:45 PM

Program 11 (1.5 continuing education credits)

Ethics & Legal Implications for Teachers and Practitioners

While those with higher education show greater awareness of Artificial Intelligence (AI; PEW, 2023), psychologists report broad feelings and concerns

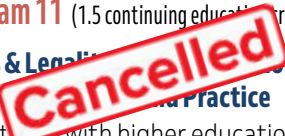

about AI (Abrams, 2024). By reviewing the ethics and legal implications of AI, this program will support psychologists in exploring the drawbacks and positives within teaching, training, and clinical practice.

Michelle Kalnasy Powell, PsyD, Program Chair
Associate Director of Training & Assistant Professor, Counseling Psychology Department, The Chicago School

Maureen Keeshin, PsyD
Department Chair & Associate Professor, Counseling Psychology Department, The Chicago School

Ashley Whittington-Barnish, PhD
Associate Professor, Counseling Psychology Department
Associate Professor, The Chicago School

1:15 PM - 2:45 PM

Program 12 (1.5 continuing education credits)

Visuals in Psychotherapy: Evidence-Supported Innovations to Promote Improved, Sustainable Results

This presentation illustrates innovative use of visuals for use in major therapies to identify and achieve therapy goals and to sustain those benefits long-term. Visual tools include both ordinary and personal objects (e.g. wrapping paper, jewelry) and electronic tools (e.g. GPS, calendars) for adults and youth.

Carroll A Cradock, PhD, Program Chair
CAC Counseling Group

2:45 PM - 3:00 PM

Break Sponsored by IPA Early Career Psychologist Section

3:00 PM - 4:30 PM

Program 13 (1.5 continuing education credits)

Kasamahan: A Model For Deepening Cultural and Clinical Competence

This presentation will introduce *sikolohiyang pilipino*, or Philippine psychology, to further deepen our profession’s goal toward multicultural competence. *Kasamahan*, founded by Filipino mental health professionals for the Filipino population, will be discussed as an example of how clinicians can consider working with other more particular but less familiar populations.

Edward Fajardo, PsyD, Program Chair
Private Practice

Patricia H. A. Perez, MEd, PhD

Maria Cristina Castro, Med, LCPC

3:00 PM - 4:30 PM

Program 14 (1.5 continuing education credits)

Utilizing DBT Skills In Therapy To Move Clients Towards Change

Individual therapy sessions focused on client problems eliminate opportunities to build skills that mitigate difficulties and maladaptive behaviors. Learn why and how the gold standard for treating borderline personality disorder, DBT, can be utilized in individual therapy. Just like orange juice isn't just for breakfast, DBT isn't just for BPD.

Jamie A. McKay, PsyD, EdS, NCSP, Program Chair
Post-Doctoral Fellow for Clinical Psychology and Supervising School Psychologist
Center for Special Education Services (CSES)
The Lumen Academy

3:00 PM - 4:30 PM

Program 15 (1.5 continuing education credits)

Multicultural Competency: Unpacking Diversity in Clinical Practice

Examine your own social contexts and biases, and how they impact the therapeutic relationship when working with diverse populations, including BIPOC, LGBTQ, neurodivergent, and differently abled communities. This workshop demonstrates how to weave multiculturalism into all aspects of your clinical practice using self-reflection and an internal locus of responsibility.

Amara Khalid, MA, PsyD
Private Practice RIA Psychological Services, PLLC



A Leader in Clinical Education Since 1979

Aspiring clinical psychologists attend The Chicago School because of our emphasis on practical, hands-on instruction and our national network of high-quality clinical training opportunities.

Psy.D. Clinical Psychology

Chicago Campus

APA-accredited Psy.D. program offering elective courses in neuropsychology, international psychology, human rights, and more.



thechicagoschool.edu

M.S. Clinical Psychopharmacology

Online Campus

APA-designated as an education and training program in psychopharmacology for prescriptive authority.



3:00 PM – 4:30 PM

Program 16 (1.5 continuing education credits)**When the Shoes Don't Fit: Working with High Conflict Families**

We are encouraged to “walk in our client’s shoes” using our tools of empathy and authenticity. In high conflict situations, we can find ourselves walking a thin line between using our empathy and providing challenges to the narratives presented by our clients. Strategies for maintaining our clinical objectivity in practice.

Carol Reid, PsyD., Program Chair
Private Practice

Sage Jeehae Kim, MA, LPC, NCC
PsyD Student at Northwestern University

4:30 PM – 4:45 PM

Break Sponsored by Northwestern University

4:45 PM – 6:15 PM

Program 17 (1.5 continuing education credits)**Introduction to Perinatal Mental Health and Considerations for LGBTQ2+ Clients**

This workshop will present the basics of assessment and intervention for perinatal mental health conditions. Specific considerations for perinatal clients who identify as LGBTQ2+ will also be reviewed. This workshop will include didactic instruction, question and answer, and clinical application through case discussion.

Leisze Lapping-Carr, PhD, Program Chair
Assistant Professor in the Department of Psychiatry & Behavioral Sciences at Northwestern

4:45 PM – 6:15 PM

Program 18 (1.5 continuing education credits)**When Global Conflicts Enter the Psychotherapy, Training and Academic Space**

This presentation examines the increasing emphasis on global conflicts within the field of psychology, shedding light on the key issue of escalating tensions arising from these conflicts. We will explore how differing perspectives affect clinical practice, educational programs, and academic environments. Additionally, we will discuss approaches and strategies to address bias and promote inclusivity.

Rachel S. Nitzarim, PhD, Program Chair
Director of Clinical
The Chicago School of Psychology

Rachel Losoff, PhD
The Chicago School of Professional Psychology

Rhonda Goldman, PhD
The Chicago School of Professional Psychology

Aliza Kaplan, Yael Dror and Mikayla Pollard (all Clinical
PsyD students at The Chicago School)

4:45 PM – 6:15 PM

Program 19 (1.5 continuing education credits)**Disenfranchised Grief: When Transitions Hurt**

We will be discussing life transitions from a disenfranchised grief perspective. We will highlight the importance of recognizing and validating various losses by utilizing cultural sensitivity to broaden clinical perspectives. Special attention will be given to college transitions and immigration-related losses.

Gabby Miniscalco, PsyD, Program Chair
Mini Mental Health Services, LLC
Adjunct Faculty – Adler University

Deja Alexander, PsyD
University of Chicago Student Wellness Post-Doctoral Fellow

4:45 PM – 6:15 PM

Program 20 (1.5 continuing education credits)**Enlivening Therapy: An Introduction to Psychodrama and Sociometry**

During this experiential and didactic workshop, participants will advance their knowledge and professional skills in facilitating groups through learning about group dynamics (sociometry), roles, and the three phases to a psychodrama group (i.e., warm up, action, and sharing). Participants will also learn how sociometric and psychodramatic techniques can enrich their clinical work with groups. The presenters will demonstrate sociometric and psychodramatic interventions including spectrogram, doubling, and empty chair, that can help individuals understand, shift, and/or expand the various roles they play. Participants will also learn about the history and evolution of psychodrama, sociometry, and group therapy along with ongoing research.

Brittany Lakin-Starr, PhD, TEP., Program Chair
Chicago Center for Psychodrama
Chicago Center for Growth and Change

Mallory Primm, Psy.D., PAT
Chicago Center for Growth and Change

Kate Merkle, LCSW, MPH, RDN, PAT
Nourishment Works PC
Chicago Center for Psychodrama

Friday | NOVEMBER 8, 2024

9:00 AM – 5:15 PM

9:00 AM - 10:30 AM

Program 21 (1.5 continuing education credits)

Initiating Lasting Impact: The IPA Leadership Development Program

This presentation will discuss the impact the Leadership Development Program had on its' participants and on IPA. Current cohort members will provide an overview of data collected from prior cohorts and IPA leadership. A panel discussion will explore how leadership development can translate to clinical practice and other psychology areas.

Laura Faynor-Ciha, PhD., Program Chair
Independent Practice
IPA Chair of the Leadership Development Program & IPA
Representative to APA Council of Representatives

Allyse D. Sturdivant Williams, PhD
Consulting Psychologist Assistant Program Director,
Psychology & Psychiatry Program
Illinois Department of Child & Family Services

Byron D. Brooks, PhD
Behavioral Health Educator, University of
Chicago Family Medicine Residency

Celia Zanayed, PsyD
Olive Tree Mental Wellness, PLLC

Ivelisse M. Burgo, PsyD., LPC, NCC
IPA Women's Issues Section Chair
Private Practice

Gabby Miniscalco, PsyD
Mini Mental Health Services, LLC

Ammara Khalid, PsyD
RIA Psychological Services, PLLC., CEO
& Founder of Private Practice

9:00 AM - 10:30 AM

Program 22 (1.5 continuing education credits)

Integration of Self-Compassion into Clinical Practice

Self-compassion is a robust, transdiagnostic intervention with strong evidence in reducing psychological distress and enhancing well-being. Additionally, self-compassion can enhance our work with clients and buffer the effects of empathy fatigue among psychologists. This program will introduce attendees to self-compassion and offer strategies to incorporate self-compassion into practice.

Byron D. Brooks, PhD, Program Chair
Behavioral Health Educator, Endeavor Health
Academic Associate, Chicago Center for HIV Elimination,
Department of Medicine, University of Chicago

Fabiana S. Araujo, PhD
The University of Chicago Department of Psychiatry
and Behavioral Neuroscience
Section of Adult Psychiatry



Legal Professionals Helping Mental Health Professionals

CIVIL LITIGATION
RISK MANAGEMENT
CONFIDENTIALITY ISSUES

CONTRACTS AND PROFESSIONAL
NEGOTIATIONS
ILLINOIS DEPARTMENT OF
PROFESSIONAL REGULATION

For information, contact:
Scott Hammer
312.704.0550

wilsonelser.com

55 West Monroe Street
Chicago, IL 60603-5001



© 2017 Wilson Elser. All rights reserved. 598-17



9:00 AM - 10:30 AM

Program 23 (1.5 continuing education credits)

The Political is Professional: Addressing the Needs of TGD Psychologists and Trainees

In this interactive discussion, we discuss the unique challenges of being transgender and gender diverse (TGD) psychologists. We will share from both research and personal experience about barriers faced and the both fulfilling and challenging effects of working with our own population.

Jo Dille, PsyD, Program Chair
Dille Psychological Services, PLLC

H. Kinton Rossman, PhD
Private Practice, River Bend Counseling and Consultation

10:30 AM - 10:45 AM

Break

10:45 AM - 12:15 PM

Program 24

CONVENTION KEYNOTE

“PSYCHOLOGY—State of the Profession”

This CE session will be delivered by the APA Chief of Professional Practice. It will provide psychologists, practice owners, educators, and trainees with up-to-date information about important issues impacting the profession of psychology. This session will help attendees get a renewed sense of the ‘big picture’ for our profession and where things may go in the future. The focus areas will include health, business, workforce, and technology. The session is based on new scientific research, ethical and human-rights perspectives, and updated legislative/legal/regulatory decisions at the federal and state levels.



INVITED PRESENTER

Jared L. Skillings,
PhD, ABPP

Dr. Jared Skillings is a triple board-certified psychologist, licensed in Virginia and Michigan. He serves as the Chief of Professional Practice for the American Psychological Association (APA) since 2018. He oversees psychology’s 120,000-person workforce and leads national strategies to promote the work of psychologists, prepare the profession for the future, and improve population health. These efforts include improving access to psychological care; reimbursement advocacy; developing guidelines; strengthening 60 state, provincial, and territorial psychological associations (SPTAs); coalition building; policy development; and media engagement.

As an advisor to the White House and Center for Disease Control and Prevention (CDC), Dr. Skillings has contributed to solving some of society’s most pressing needs. He has amassed over 2 Billion media impressions through interviews with the NY Times, CNN, FOX, USA Today, NPR, and others.

12:30 PM - 1:45 PM

Lunch Break

MEDITERRANEAN SALAD

Cucumber, tomato, olives, feta, Aegean dressing

MOZZARELLA STUFFED CHICKEN

Sundried tomato coulis, yukon gold mashed potatoes, green beans with cremini mushrooms

QUINOA STUFFED EGGPLANT

Roasted eggplant, quinoa, zucchini & squash, capponata sauce (Vegan , GF)

IPA Annual Awards Luncheon

Presidents Address

Awards

Distinguished Illinois Psychologist

Colin Ennis, PsyD

Legislative of the Year Awards

Representative Lindsey LaPointe

Senator Karina Vila

IPAGS Jennifer Manfre Award

Elizabeth Malkin

Presidential Recognition Award

Commissioner Kevon Morrison

2:00 PM - 5:30 PM

Program 25 (3 continuing education credits—meets the ethics CE requirement for licensed clinical psychologists)

Culture Clashes in the Consulting Room: Ethical Considerations

The IPA Ethics Committee will discuss ethical considerations when clients express prejudiced or partisan views in clinical settings, sometimes creating a tension between honoring client autonomy and free speech vs. promotion of social justice. Case vignettes will be utilized to highlight guidelines for prudent practice when such culture clashes arise.

Susan Zoline, PhD, Program Chair
Clinical Faculty, Adler University

Paul Cantz, PsyD, ABPP
Director of Clinical Training & Associate Professor, Adler University
Clinical Assistant Professor, University of Illinois at Chicago College of Medicine
Private Practice

Scott Hammer, JD
Wilson, Elser, Moskowitz, Edelman, & Dicker, LLP

Margo Jacquot, PsyD
Private Practice
IPA Secretary

Peter Perrotta, PhD
Private Practice

Ann Sauer, PhD, ABPP
Program Director & Associate Professor, Midwestern University

Abigail Sivan, PhD
Private Practice
Associate Professor, Feinberg School of Medicine, Northwestern University

Daria Gershkovitch
PsyD Student, Adler University

2:00 PM - 3:30 PM

Program 26 (1.5 continuing education credits)

2024 Progress Report: Your Legislative Committee in Action

Join us for a presentation highlighting the process the Legislative Committee uses to advocate for IPA members and reviewing the year's legislative wins for psychologists in Illinois. Panelist will suggest different ways to get involved in advocating for the profession.

Gregory Sarlo, Program Co-Chair
Private Practice
IPA Legislative Co-Chair
Director of Training, IPA Psychology Internship Consortium

Sharon Pinto Khurana, PsyD
Private Practice
IPA Legislative Co-Chair
Independent Practice

Kristina Pecora, PsyD
IPA President-Elect

Terrence Koller, PhD., ABPP
Private Practice
IPA Legislative Liaison

Ryan Taylor, JD
Associate, Taylor Uhe, LLC
IPA Lobbyist

2:00 PM - 3:30 PM

Program 27 (1.5 continuing education credits)

Assisted Reproductive Technology in the 21st Century: Third Party Reproduction and the Role of the Psychologist

Explores the evolving role of mental health professionals in third-party reproduction, focusing on gamete donation and surrogacy. With a growing understanding of psychosocial considerations, the need for mental health evaluation and psychoeducation has increased. MHPs navigate complex ethical landscapes to ensure the well-being of donors, recipients, and offspring in this evolving field.

Ariadna Cymet Lanski, PsyD., Program Chair
Private Practice

Silvia Scheider Fox, PsyD
Private Practice

3:30 PM - 3:45 PM

Mid-Afternoon Coffee Break
Sponsored by Early Career Psychologist Section



4:00 PM - 5:30 PM

Program 28 (1.5 continuing education credits)

IPAGS Program Presentation: Early Career Psychology

Psychologists are known to face a multitude of challenges in their careers (Kolar et. al., 2017) but the experiences unique to psychologists who are in early, transitional phases of their career deserve more empirical attention than is currently available (O'Connell et. al.,2023). It is useful to examine the specific themes of obstacles and issues that early career psychologists tend to come across in order to illuminate the step-by-step trajectory from graduate school to becoming an expert, licensed clinical psychologist. This may be of practical use to emerging, early career psychologists, as well as later career psychologists who can use such information to guide philosophy and subsequent implementation of supervision and training techniques in an ever-changing field (Smith & Thew, 2017; Thexton, 2022).

Hana Simon, MA, Program Chair
IPA Graduate Student Section Chair (IPAGS)
The Chicago School of Professional Psychology

Colin Ennis, PsyD
IPA Immediate Past President

Clare McIntosh, MA
Illinois School of Professional Psychology at National Louis

Amanda Ramirez, MA
Wheaton University

Manisha Modukuri, MA
The Chicago School of Professional Psychology

Simran Singh, MA
The Chicago School of Professional Psychology

Emily Maniacci, MA
Roosevelt University

4:00 PM - 5:30 PM

Program 29 (1.5 continuing education credits)

Integrative Self Psychological Couple Therapy

This presentation will summarize the basic tenets of the application of self psychology to couple therapy, including those that allow for the selective integration of aspects of other approaches, such as The Gottman Method and EFT, into a fundamentally self-psychological model. Case illustrations will be used to illustrate key points.

Carla Leone, PhD, Program Chair
Co-founder and Director, Certificate Program in Integrative Psychoanalytic Couple Therapy, Institute for Clinical Social Work
Adjunct Faculty, Chicago Psychoanalytic Institute

5:30 PM - 6:30 PM

Student Poster Presentation Competition

5:30 PM - 7:00 PM

President's Reception

This year the student poster boards will be on display during the reception. Please join us! Show your support for our student presenter's while enjoying delicious hors d'oeuvres and have a chance to meet with colleagues and IPA Leadership. Poster Awardees will be announced.

Dr. Theresa M. Schultz, P.C.

- Leadership Development
- Professional Consultation
- Clinical Services

doctmschultz@gmail.com
www.doctmsleadershipconsulting.com

Positive impact.
Countless opportunities.
One shared mission.

Find it **here.**



Carle Health is seeking psychologists (PhD or PsyD) to join our growing Behavioral Health department in central Illinois.

Practice Details Include:

- Clinical psychologist and child psychologist positions available.
- Opportunities in Champaign-Urbana and Bloomington-Normal, IL.
- Join a large, multidisciplinary Behavioral Health team with adult and child psychiatrists, psychologists, therapists, social workers, psychiatric nurse practitioners and psychometricians.
- Get support from the systemwide Behavioral Health department and work with healthcare practitioners and teams across Carle Health, including primary care, many medical specialties and hospital services.
- Excellent Benefits Package: health/dental/life insurance, 403(b) plan with employer match, LTD, relocation allowance, CME allowance and paid malpractice insurance with tail insurance coverage.
- Opportunity for academic and/or research affiliation with Carle Illinois College of Medicine, the nation's first medical school focused at the intersection of healthcare and engineering.
- Carle Health is a not-for-profit organization with public service loan forgiveness eligibility.



For more information, please contact
Brynn.Howard@carle.com, call (217) 383-4316
or visit carle.org/for-providers/careers.

Apply now.

Explore the human experience at the
only psychology museum in North America

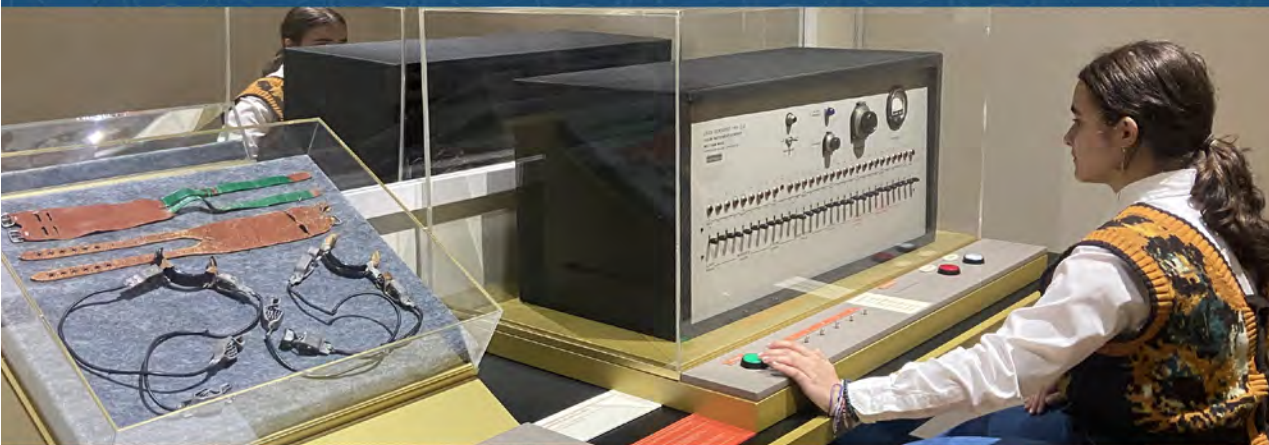

CUMMINGS CENTER
NATIONAL MUSEUM
OF PSYCHOLOGY
THE UNIVERSITY OF AKRON
AKRON, OHIO

Drop by our table at the
IPA Fall 2024 Convention,
or visit us online at
uakron.edu/chp/museum



IPA Governance

IPA EXECUTIVE COMMITTEE

Sue Bae, PhD, President
Colin Ennis, PsyD, Immediate Past-President
Kristina Pecora, PsyD, President-elect

Margo Jacquot, PsyD, Secretary
Theresa Schultz, PhD, MBA, Treasurer
Laura Faynor-Ciha, PhD, APA Council Representative

IPA COUNCIL SECTION CHAIRS & REGION REPRESENTATIVES

Erin Alexander, PsyD, Section on Ethnic Minority Affairs
Hayley Bemel, PsyD, Early Career Psychologists Section
Brandi Boan, PsyD, MSCP, North Region Representative
Blair Brown, PsyD, North Central Region Representative
Keith Buescher, PhD, South Central Region Representative
Ivelisse Burgo, PsyD, Women's Issues Section
Jenine Chiles, PsyD Academic Section Chair
Manisha Dayal, PsyD, Clinical Practice Section
Holly Houston, PhD, Social Responsibility Section Chair
Jeffrey Kellogg, PsyD, South Region Representative

Gabriela Miniscalco, Metropolitan Region Representative
Derek Phillips, PsyD, MSCP, ABMP, Behavioral
Medicine & Neuropsychology Section
Jessica Punzo, PsyD, Metropolitan Region Representative
Steven Rothke, PhD, Organizational & Business
Consulting Psychology Section
Cliff Saper, PhD, Metropolitan Region Representative
Hayleybeth Van Serke, PsyD, Sexual Orientation
and Gender Diversity Section
Hana Simon, MA, Graduate Student Section

CONTINUING EDUCATION COMMITTEE

Susan O'Grady, PsyD, Co-Chair
Lynda Behrendt, PsyD, RN, Co-Chair

Convention Volunteers & Staff

IPA CONVENTION COMMITTEE

Sue Bae, PhD, Co-Chair
Kristina Pecora, PsyD Co-Chair
Erin Alexander, PsyD
Hayley Bemel, PsyD

Ivelisse Burgo, PsyD
Jenine Chiles, PsyD
Manisha Dayal, PsyD
Colin Ennis, PsyD

Holly Houston, PhD
Hana Simon MA
Haley Beth Van Serke, PsyD

IPA MEMBERSHIP COMMITTEE

Andrea Seefeldt, PsyD, Chair

IPA STAFF

Litesa Wallace, EdD,
Executive Director
Terrence Koller, PhD, ABPP,
Legislative Liaison

Susan O'Grady, PsyD, Director
of Professional Affairs
Marsha Karey, Convention Planning

Jaclyn Psenka, Graduate
Student Assistant

CONVENTION VOLUNTEERS

Linda Wright, PsyD, Student
Volunteer Coordinator

Nidhi Trivedi, PsyD
Alison Weiss, M.Ed.

Lynda Behrendt, PsyD
Nancy Koller

THE ILLINOIS PSYCHOLOGICAL ASSOCIATION **WORKS FOR YOU**

- IPA is one of the largest state psychological associations in gaining broad legislative recognition for the practice of psychology.
- IPA speaks for psychology by advocating for the proper care and treatment of those with mental disorders.
- IPA's Regional Representatives to IPA Council assure input in policy development and implementation from all areas of Illinois.
- IPA is the only psychological organization in Illinois affiliated with the American Psychological Association.
- IPA has eleven special interest sections, including an Early Career Psychologist Section.
- IPA promotes participation of graduate students and interns in professional psychology activities at the state level.
- IPA provides liaison services for academic psychologists to facilitate promotion of dialogue on issues of student education and training in psychology.

SPECIAL INTEREST SECTIONS

- ACADEMIC SECTION
- CLINICAL PRACTICE SECTION
- EARLY CAREER PSYCHOLOGIST SECTION
- BEHAVIORAL MEDICINE AND NEUROPSYCHOLOGY SECTION
- GRADUATE STUDENT SECTION
- ORGANIZATIONAL AND BUSINESS CONSULTING PSYCHOLOGY SECTION
- SEXUAL ORIENTATION AND GENDER DIVERSITY SECTION
- SECTION ON ETHNIC MINORITY AFFAIRS
- SOCIAL RESPONSIBILITY SECTION
- WOMEN'S ISSUES SECTION

MEMBERSHIP BENEFITS AND SERVICES

- Practice Assistance Professional Representation.
- Practice/Billing Tip of the Month via the IPA Listserv and IPA Website.
- Health Care Reimbursement Committee consultations on claims problems/insurance issues.
- Confidential Ethics Committee consultations at no cost.
- Access to IPA Listserv, including potential new referrals, practice issues & behavioral health resources.
- Updates on legal/regulatory changes affecting IL practice.
- Successful Advocacy for Post-Doctoral trainees & graduate students: See Blue Review May 2018 publication on new BCBSIL reimbursement policy for post-doctoral fellows developed by IPA'S HCRC with assistance from APA.
- Updates on licensing statutes/laws & CE.
- Discounts on CE workshops & at the IPA convention.
- Quarterly E-newsletter from IPA on timely issues affecting your practice.
- At no cost, one hour phone consultations on issues affecting clinical pre-authorizations; billing & coding; & reimbursement from Ascend Practice Management.



Are YOU interested in IPA Leadership? **Are YOU interested in Developing your Leadership Skills?**

If you answered YES to these questions, please consider making application to the Leadership Development Program of the Illinois Psychological Association.

Overview

The Leadership Development Program (LDP) of the IPA is a program designed to engage and educate future leaders of IPA. Participants will be chosen via application and interview. Acceptance into the program is a one year commitment followed by participation in IPA committee work with the intention to eventually run for an IPA Council position. This is an excellent opportunity to develop leadership skills to be utilized in IPA, as well as in the future for personal and professional application in academic settings, administrative clinical settings or other board positions.

- monthly meetings will be held. Some in person, some virtual.
- monthly topics to be covered: leadership assessment with feedback of strengths and areas for development; review of IPA Bylaws, policies and procedures; association history; association finances and fiduciary responsibility; a mock council meeting; mentoring; an association project.

For additional information, contact:

Laura Faynor-Ciha, PhD
Chair, IPA Leadership Development Program and IPA Past President
laura.faynorcihaphd@gmail.com
Cell: 630/988-0489

Dr. Litesa Wallace
IPA Executive Director
lwallace@illinoispsychology.org
IPA Office phone: 312/372-7610, x201



We're here for you, when you need us.

Ascension Illinois is a leader in the delivery of 24/7 care for behavioral and mental health, and addiction disorders

LEARN MORE ▶



Ascension

Are traditional mental health treatments not working for your clients?



RELIEF FROM DEPRESSION,
OCD, ANXIETY AND MORE IS
POSSIBLE THROUGH OUR
INNOVATIVE THERAPIES

- Deep TMS™ (transcranial magnetic stimulation)
- SPRAVATO® (esketamine) and IV ketamine

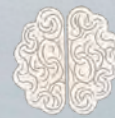

RELIEF
MENTAL HEALTH

THE MIND SOLUTION

call 855.205.4764

email info@reliefmh.com

visit reliefmh.com

Chicago Lakeview | Chicago West Loop
Northbrook | Oak Brook | Orland Park
Rockford | St. Charles



We believe mental health professionals play a critical role in helping families and children navigate divorce.

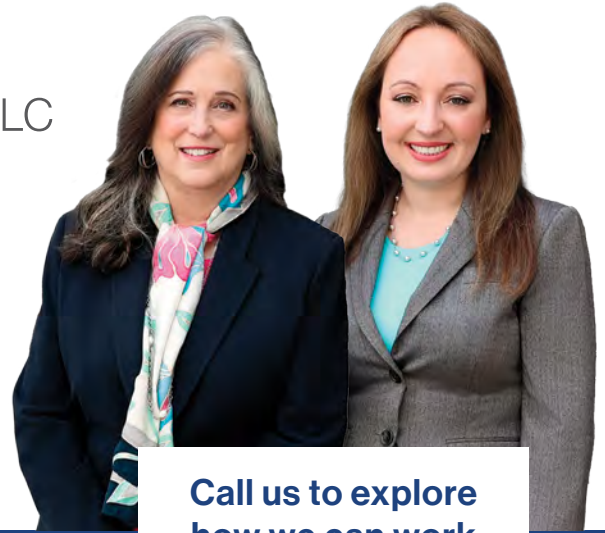

Experienced Family Law Attorneys

Collaborative Divorce | Mediation | Litigation
Pre- & Post-Decree Modifications | Prenuptial Agreements

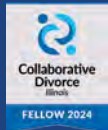

Call us to explore how we can work together to support clients.

▶ (847) 995-8800

www.mcooperlaw.com



The first ever tool designed to manage payouts to providers.

Manage your billing transactions and payouts to providers with ease and accuracy.

ont2p.com